

PROPOSED BUILDING IN PLOT NO.981 AT DR.A LAKSHMANA SWAMY SALAI IN S.NO.243/3 PT. VIRUGAMBAKKAM VILLAGE IN HB SITE, K.K.NAGAR, MADRAS -78. M.C.DN.NO. 128.

Surveyor
PART I
PART II
D.P.

SCALE 1:100 (1" = 8'-0")

JOINERY

D	DOOR	3' - 3" X 7' - 0"
D1	"	3' - 0" X 7' - 0"
D2	"	2' - 6" X 7' - 0"
W	WINDOW	6' - 0" X 4' - 6"
W1	"	5' - 0" X 4' - 6"
V	VENTILATOR	3' - 0" X 2' - 0"

AREA DETAIL

NO	DESCRIPTION	SQ FEET	SQ M
1	PLOT EXTENT	5100.00	473.79
2	G.F. AREA	1763.63	163.84
3	F.F. AREA	1831.13	170.11
4	S.F. AREA	1831.13	170.11
5	T.F. AREA	1831.13	170.11
6	TOTAL AREA	7256.51	674.17
7	PLOT COVERAGE	34.51	
8	F-SI	1.42	

REFERENCE

PROPOSAL [Symbol]
ROAD [Symbol]
BOUNDARY [Symbol]

OWNER
[Signature]
(POWER OF ATTORNEY)

[Signature]
E.V. SRINIVASALU, LCE,
LICENSED SURVEYOR,
CLASS I, NO. 118.

LICENSED SURVEYOR

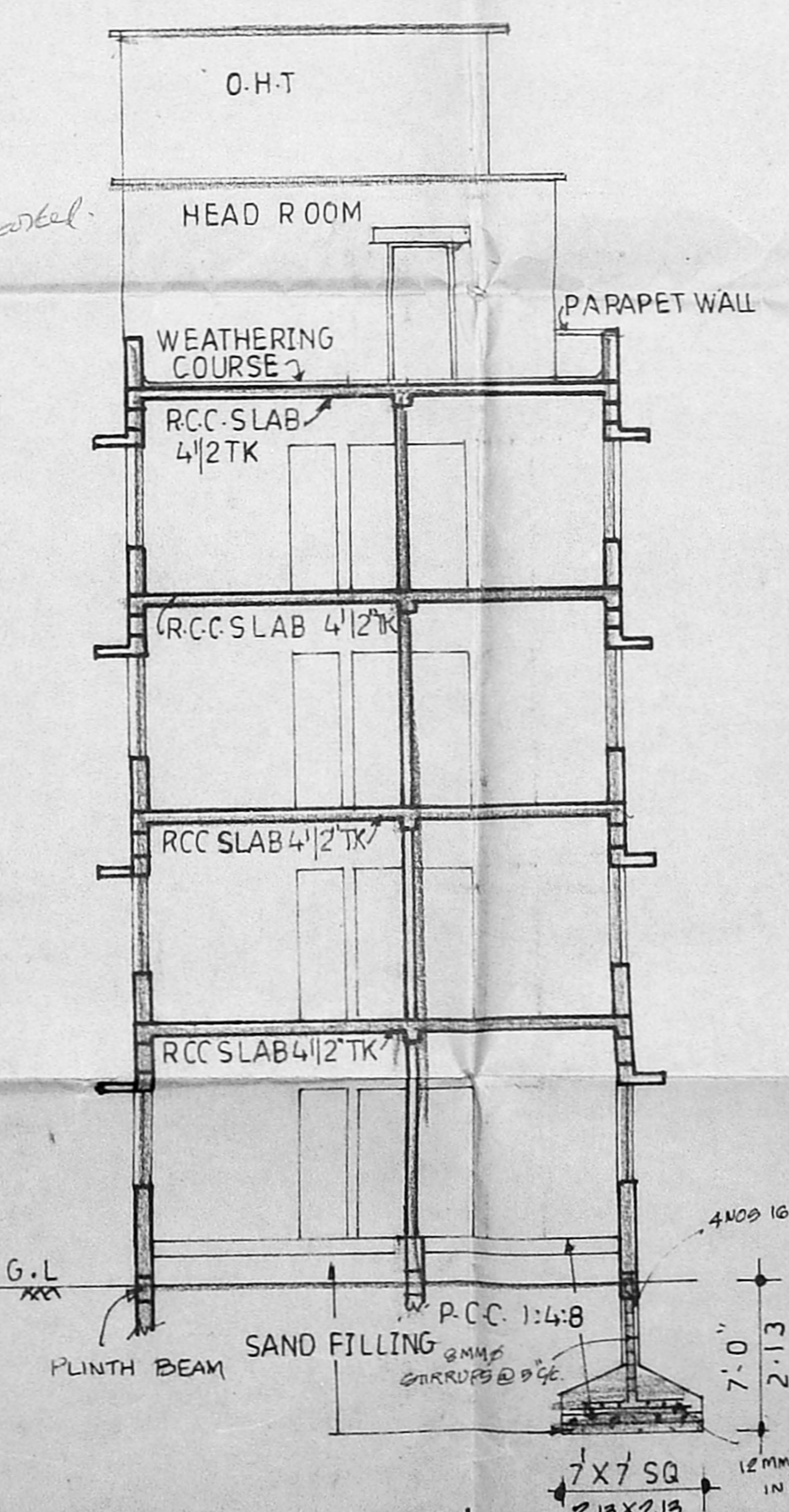
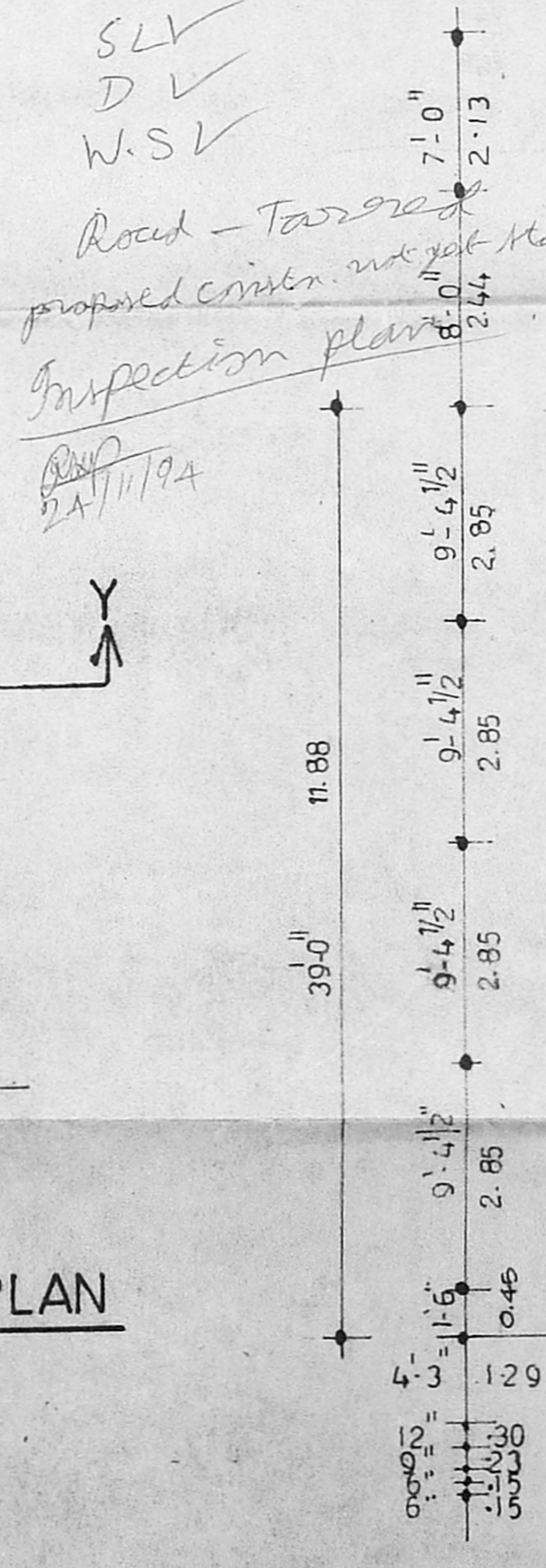
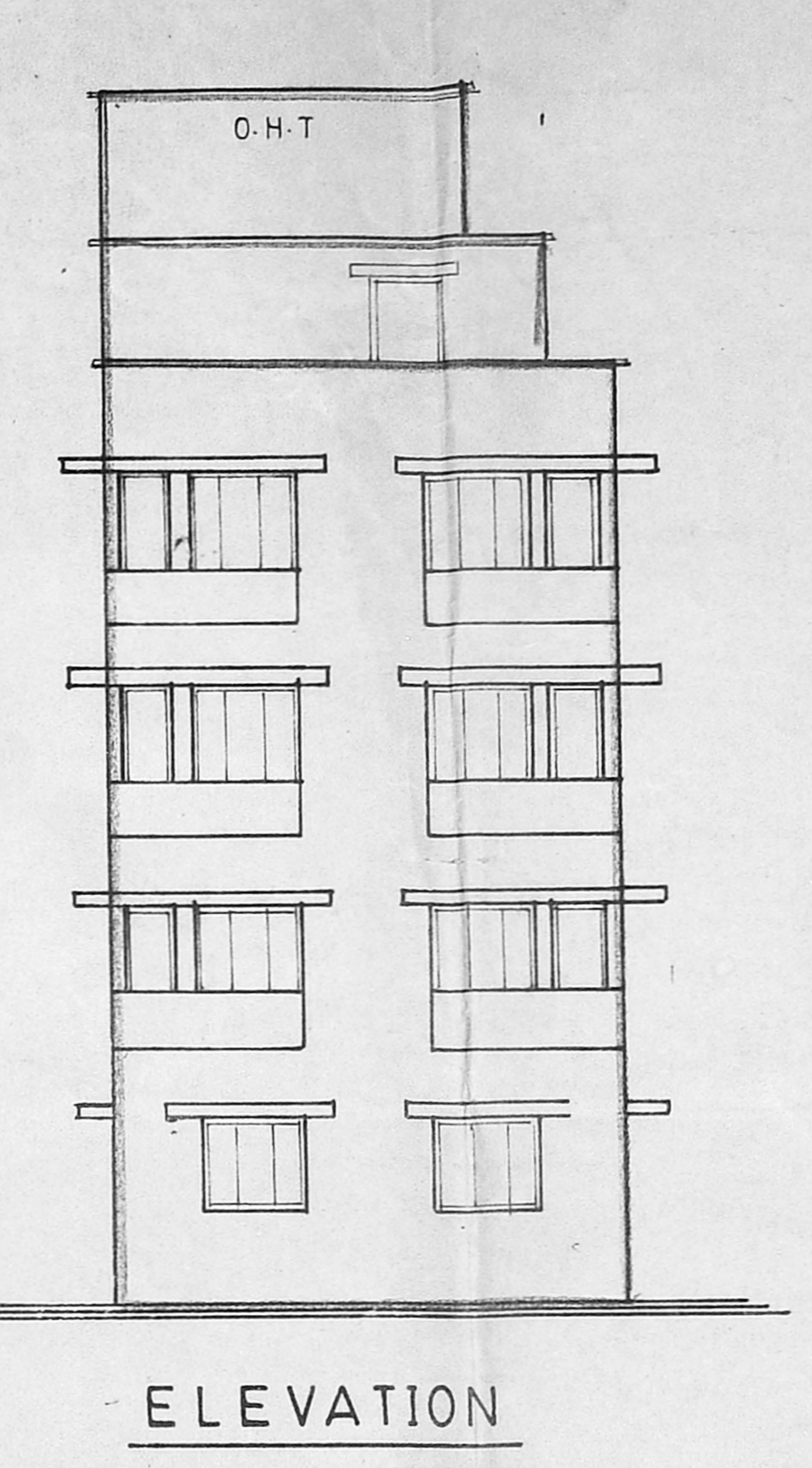
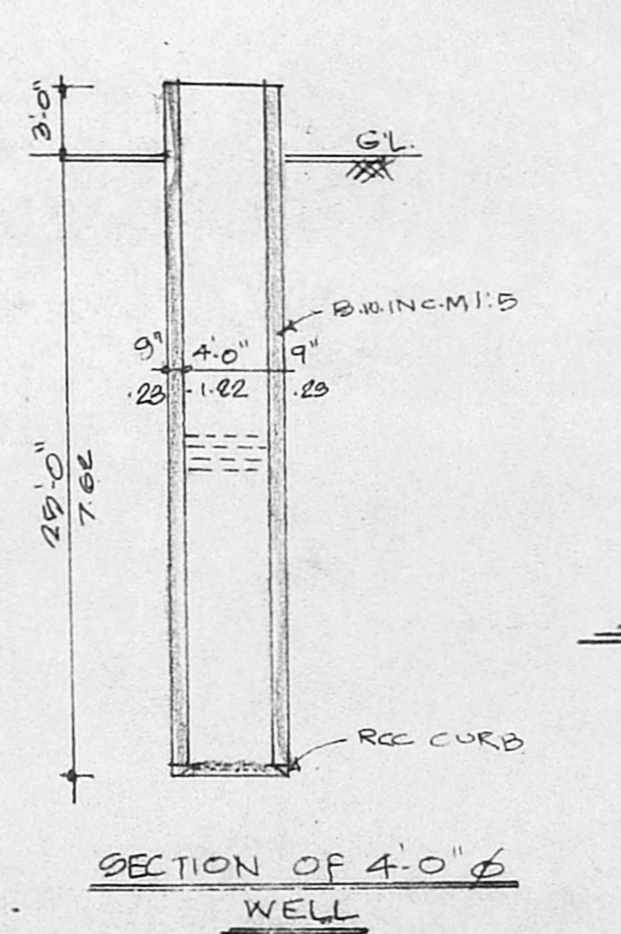
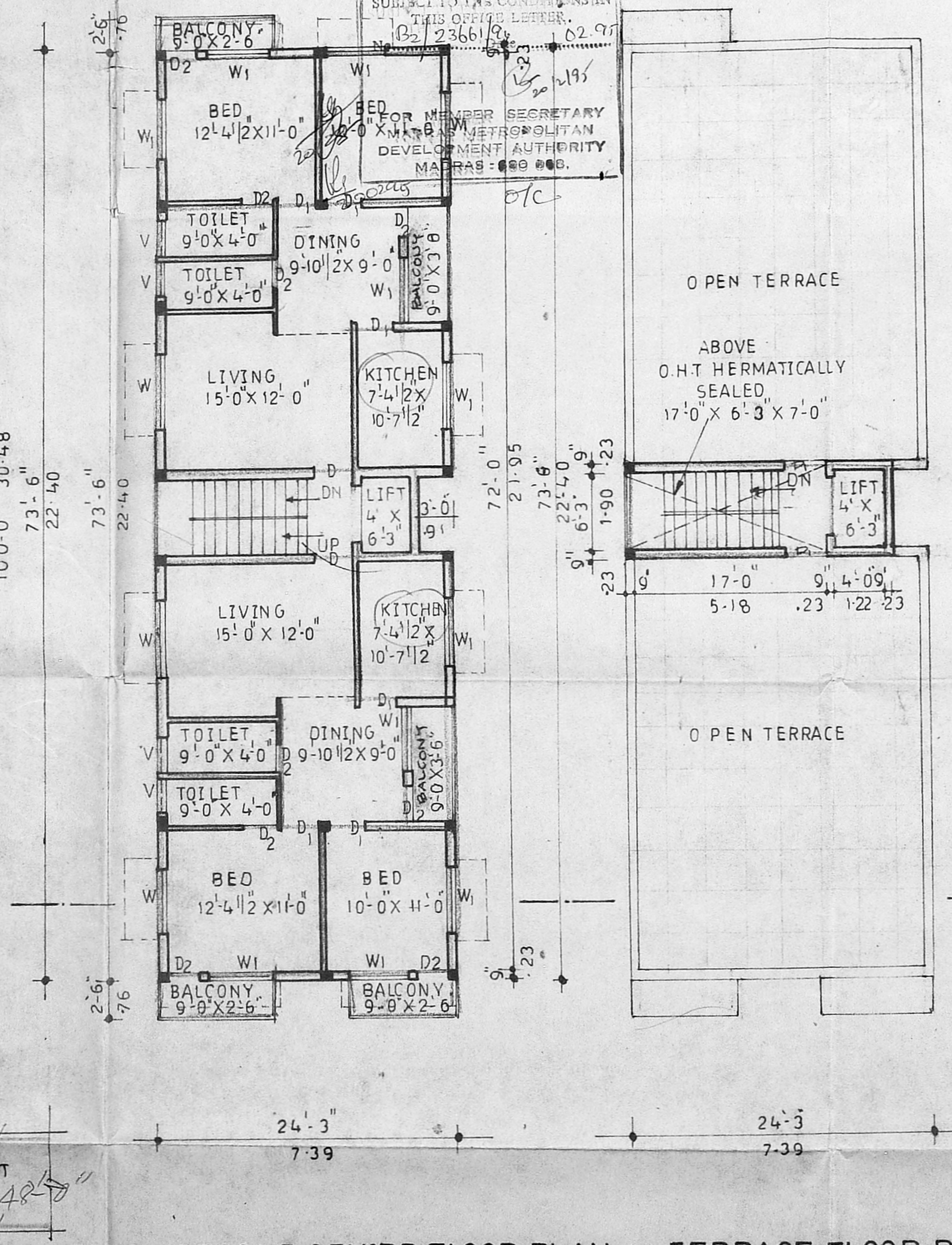
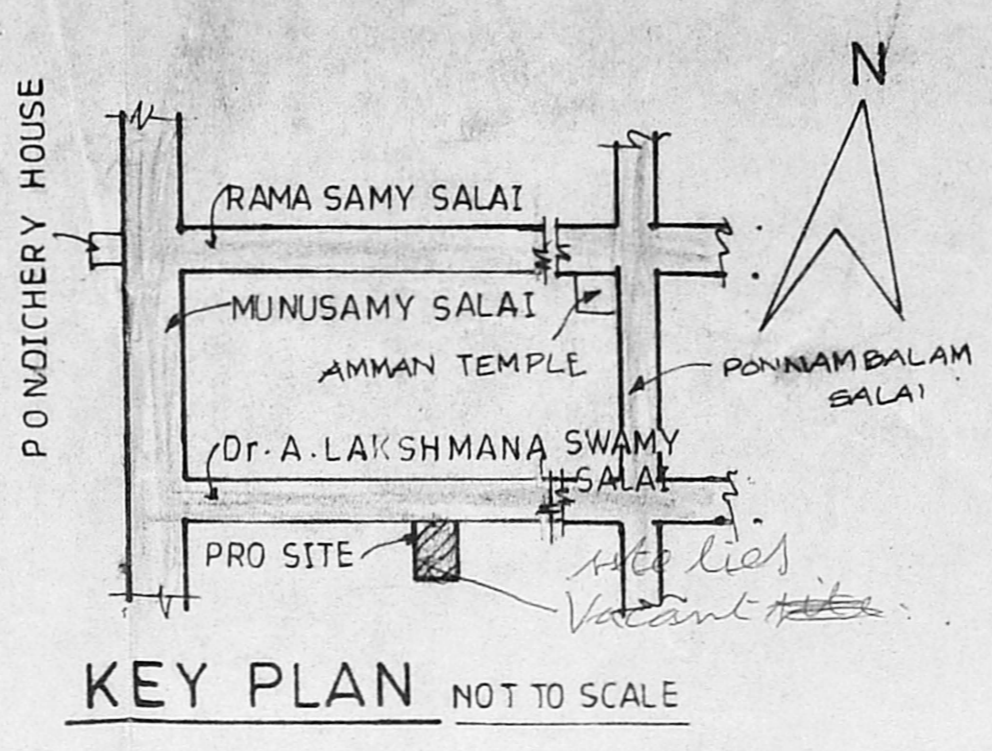
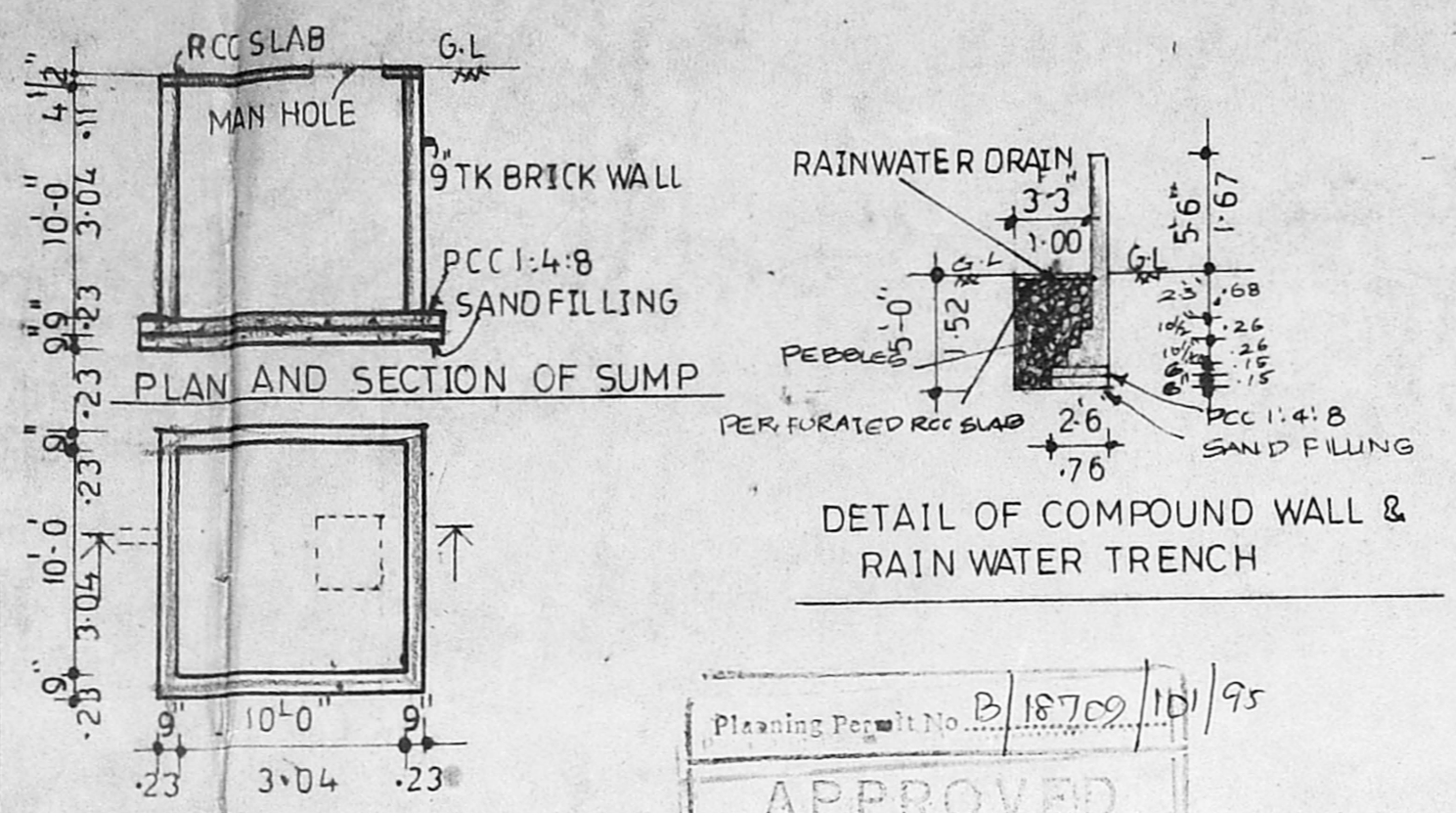
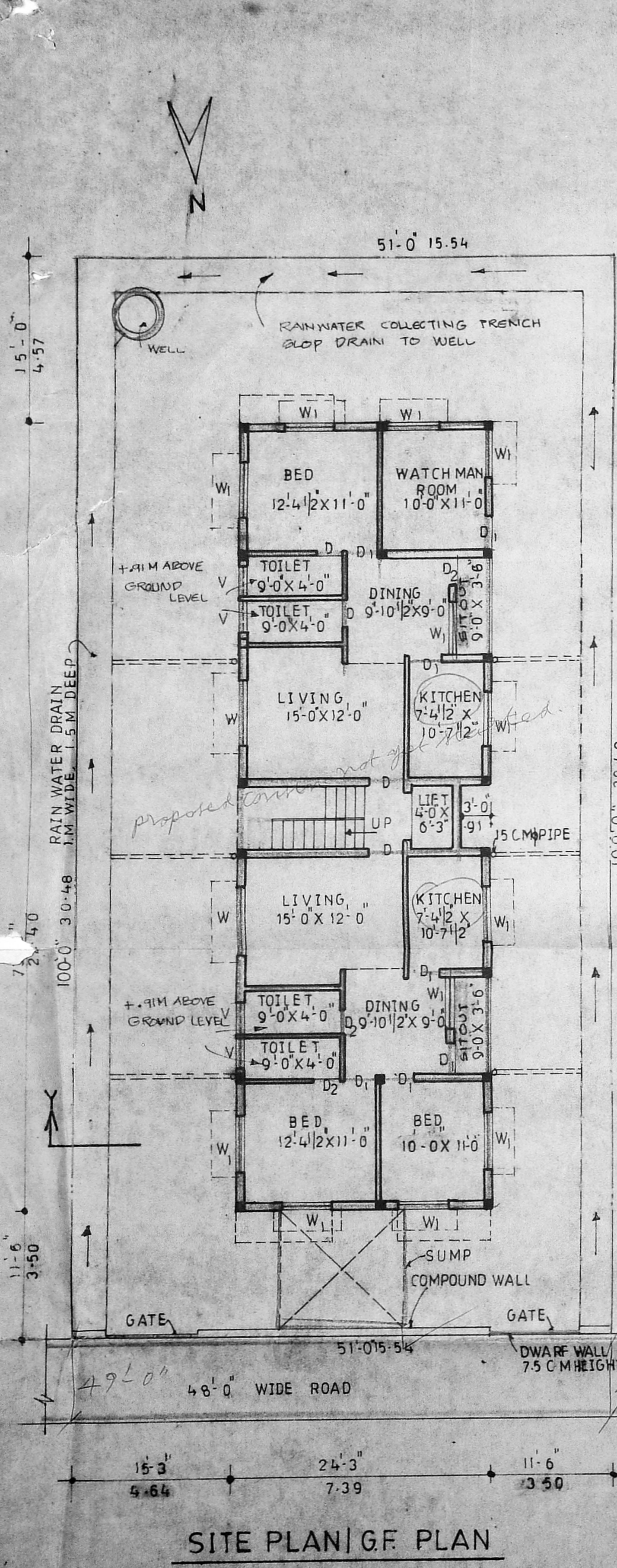

FIRST, SECOND & THIRD FLOOR PLAN TERRACE FLOOR PLAN

SECTION ON 'Y-Y'